

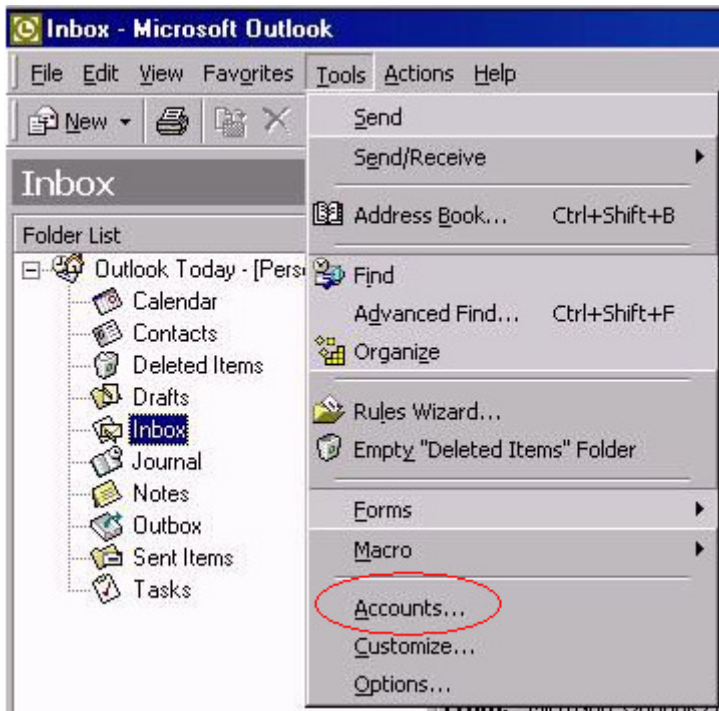

Email setup: Gmail for Microsoft Outlook 2000

1. Open Outlook 2000, click on **Tools – Accounts**

2. Click on the **Mail** tab, then **Add - Mail**

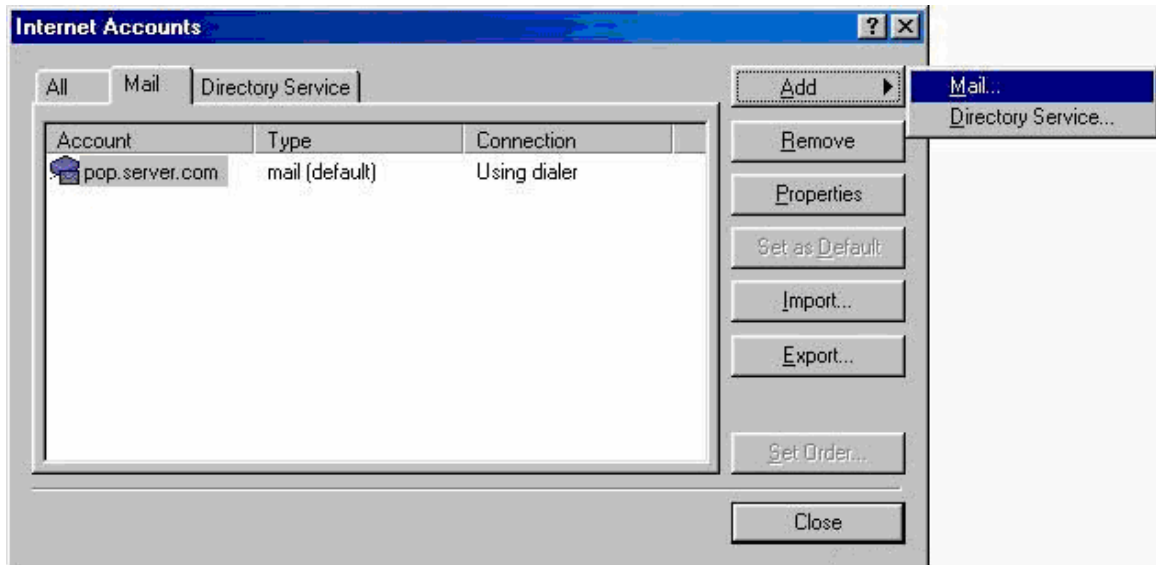

3. Enter your name, click **Next**

4. Enter settings as per the screen below, and note that:
 - a. Incoming mail server type: POP3
 - b. Incoming mail server: pop.gmail.com
 - c. Outgoing mail server: smtp.gmail.com

Click **Next** when done.

My incoming mail server is a server.

Incoming mail (POP3 or IMAP) server:

An SMTP server is the server that is used for your outgoing e-mail.
Outgoing mail (SMTP) server:

At the bottom of the dialog box, there are four buttons: '< Back', 'Next >', 'Cancel', and 'Help'. The 'Next >' button is highlighted with a dashed border, indicating it is the active button.

5. Enter settings as per the screen below, and note that:
 - a. Account name: your Gmail email address
 - b. Password: your Gmail password

Click **Next** when done.

6. Select **I will establish my Internet connection manually**, click on **Next**, **Finish**

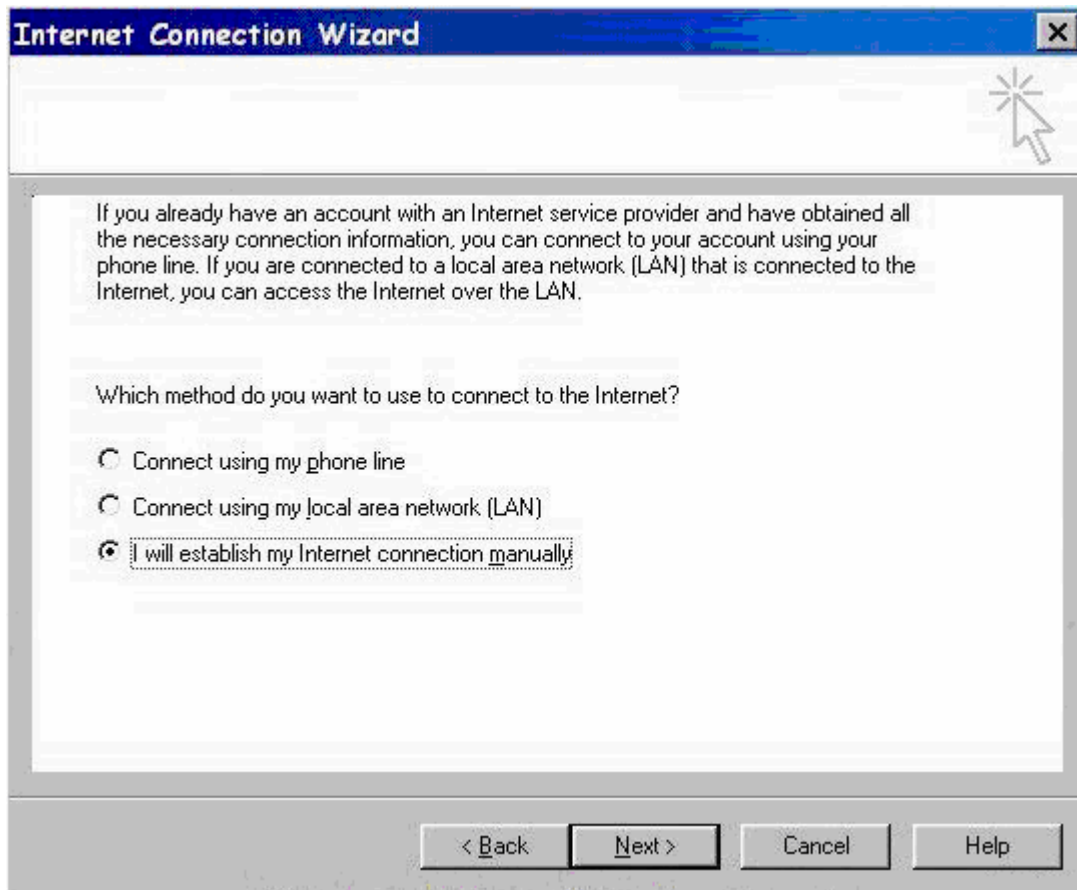

7. Left-click on the Account name once, and click on **Properties**

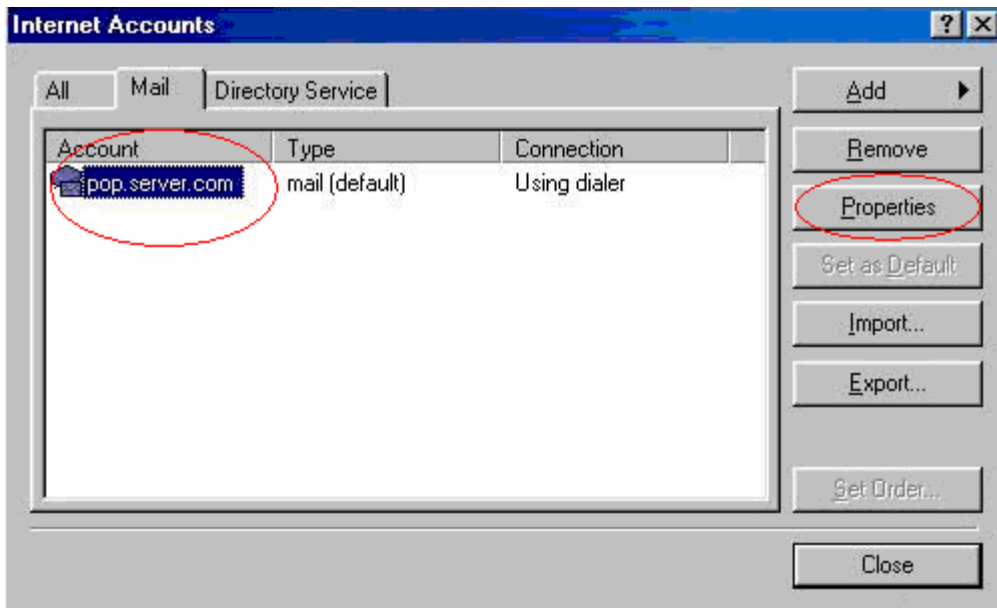

8. Enter settings as per the screen below, and note that:
 - a. Incoming mail server: pop.gmail.com
 - b. Outgoing mail server: smtp.gmail.com
 - c. Account name: john@gmail.com
 - d. Tick box beside My server requires authentication

Click on the Advanced tab next.

9. Enter settings as per the screen below, and note that:
 - a. Outgoing mail port: 465 (SSL ticked)
 - b. Incoming mail port: 995 (SSL ticked)

Click Apply, then OK

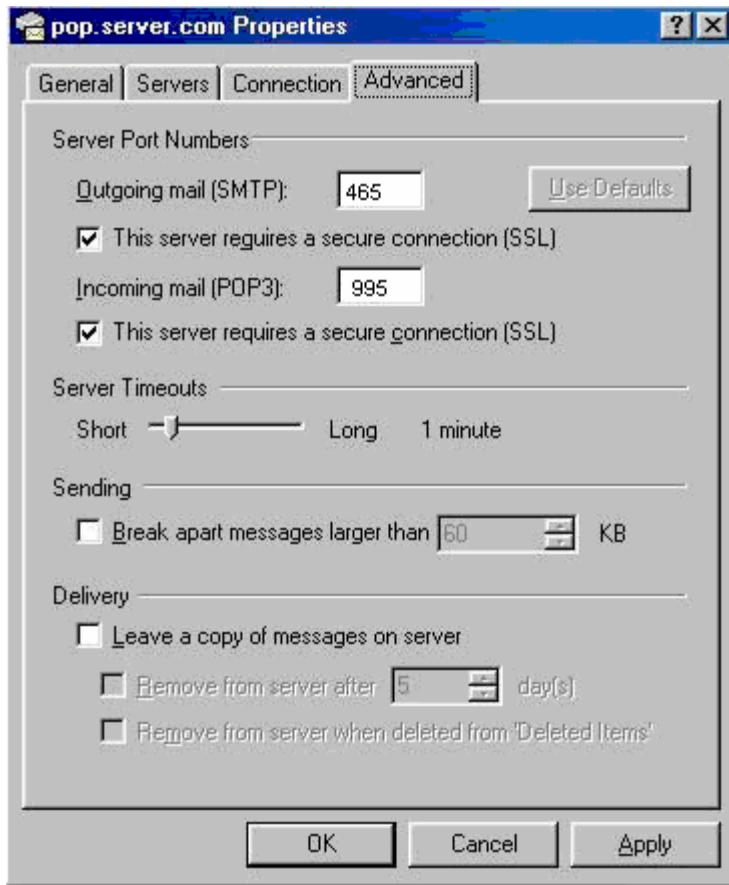

10. You have successfully set up Gmail on Microsoft Outlook 2000!